

Date	Book	Page	Corner	Distance	Bearing	Point
01	081442	376.00	1939	82.82	S 89°51'47" W	61.86
02	081442	376.00	1939	25.80	S 38°25'25" E	20.78
03	117137	204.00	1413	14.73	N 89°40'00" W	14.00
04	027254	205.00	1214	12.14	N 89°30'31" E	12.14
05	047044	268.00	1212	12.12	N 82°10'00" E	12.12
06	047044	268.00	1212	24.07	N 21°45'00" E	24.07
07	021748	233.00	3048	30.48	S 54°00'00" E	159.39
08	013008	285.00	2114	11.14	N 11°58'20" E	106.08
09	013008	285.00	2114	208.22	S 87°12'21" E	212.69
10	020830	34.00	2248	5.22	S 82°34'11" E	11.57
11	017202	81.00	2471	3.17	S 17°52'30" E	87.14
12	019023	35.00	2032	20.02	S 48°30'30" E	28.80
13	020830	34.00	2248	211.82	N 89°30'31" E	202.73
14	020830	34.00	2248	30.02	S 0°00'00" W	28.87
15	012124	255.00	3118	31.18	N 48°38'16" W	3.04
16	012124	255.00	3118	31.81	S 0°00'00" W	27.57
17	024800	305.00	2514	11.26	N 11°26'22" E	248.82
18	027246	275.00	1301	13.01	S 62°30'30" W	138.27
19	012124	255.00	3118	28.82	S 87°12'21" E	38.32
20	017202	81.00	2471	70.31	N 66°14'30" E	78.32
21	020830	34.00	2248	207.02	N 89°30'31" E	202.03
22	019023	35.00	2032	20.32	N 49°28'00" E	82.68
23	020830	34.00	2248	34.84	N 89°30'31" E	61.79
24	020830	34.00	2248	66.44	N 67°31'30" E	61.32
25	020830	34.00	2248	5.08	N 71°51'40" E	6.89
26	027246	275.00	1301	46.70	N 38°43'01" E	45.17
27	027246	275.00	1301	78.60	S 82°34'11" E	80.30
28	027246	275.00	1301	68.60	S 27°17'43" E	77.80
29	027246	275.00	1301	48.81	N 20°38'04" E	38.27
30	017202	81.00	2471	80.58	N 66°14'30" E	87.80
31	020830	34.00	2248	14.28	N 57°31'21" E	24.13
32	027246	275.00	1301	84.87	N 40°43'44" E	64.20
33	027246	275.00	1301	20.82	N 21°25'30" E	38.32
34	017202	81.00	2471	80.58	N 66°14'30" E	87.80
35	017202	81.00	2471	5.88	N 62°22'24" E	18.50
36	020830	34.00	2248	41.87	S 0°00'00" W	41.87
37	020830	34.00	2248	54.84	N 89°30'31" E	54.84
38	020830	34.00	2248	37.04	S 133°00'00" E	12.04
39	017202	81.00	2471	12.28	N 62°01'30" E	17.28
40	024800	305.00	2514	24.79	N 89°30'31" E	18.72
41	020830	34.00	2248	8.88	N 13°33'41" E	9.82
42	020830	34.00	2248	108.80	S 0°00'00" W	102.80
43	020830	34.00	2248	50.47	N 38°30'31" E	42.48
44	017202	81.00	2471	28.80	N 0°00'00" E	30.18
45	017202	81.00	2471	28.80	N 14°32'43" E	30.18
46	017202	81.00	2471	28.80	N 28°30'30" E	30.18
47	017202	81.00	2471	24.79	S 82°34'11" E	14.72
48	017202	81.00	2471	24.79	N 82°34'11" E	14.72
49	017202	81.00	2471	24.79	N 82°34'11" E	14.72
50	017202	81.00	2471	24.79	N 82°34'11" E	14.72
51	017202	81.00	2471	24.79	N 82°34'11" E	14.72
52	017202	81.00	2471	24.79	N 82°34'11" E	14.72
53	017202	81.00	2471	24.79	N 82°34'11" E	14.72
54	017202	81.00	2471	24.79	N 82°34'11" E	14.72
55	017202	81.00	2471	24.79	N 82°34'11" E	14.72
56	017202	81.00	2471	24.79	N 82°34'11" E	14.72
57	017202	81.00	2471	24.79	N 82°34'11" E	14.72
58	017202	81.00	2471	24.79	N 82°34'11" E	14.72
59	017202	81.00	2471	24.79	N 82°34'11" E	14.72
60	017202	81.00	2471	24.79	N 82°34'11" E	14.72

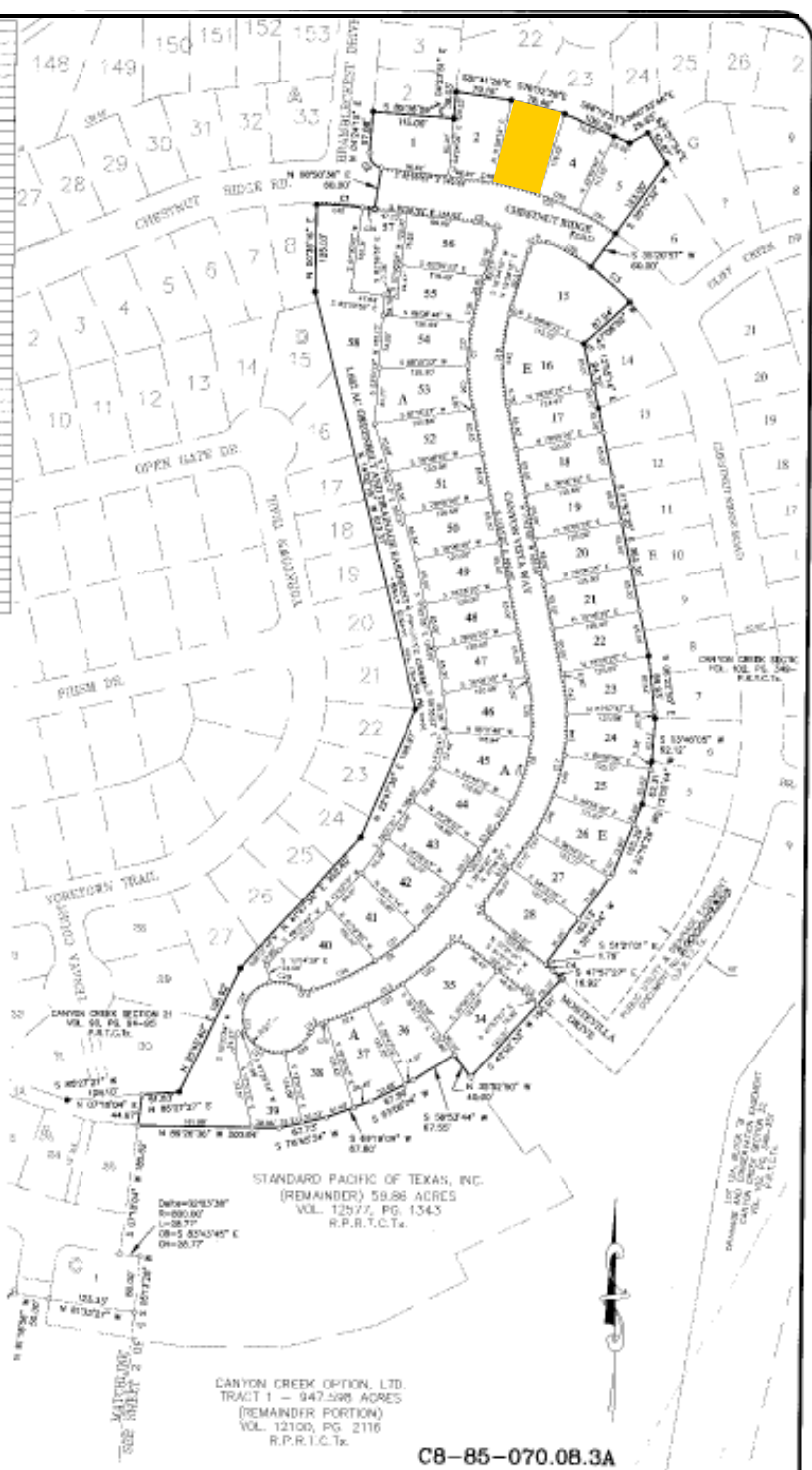

- LEGEND**
- 1/2" IRON ROD FOUND
 - 1/2" IRON ROD SET
 - CONCRETE MANDREL SET
 - ◆ COTTON SPINNS FOUND
 - FENCE
 - F&B L.C.T. REAL PROPERTY RECORDS D- TRAVIS COUNTY, TEXAS
 - S.P.A. L.C.T. REAL PROPERTY RECORDS OF TRAVIS COUNTY, TEXAS



PROJECT: CANYON CREEK
 JOB NUMBER: 94060-03
 DATE: 07/23/1999
 SURVEYOR: R.J.K.
 PARTY CHIEF: D.F.L.
 FIELDWORK:
 FIELDNOTE:
 TECHNICIAN: S.D.K.
 DRAWING: 90060-03
 SCALE: 1"=100'

SAM
 SURVEYING AND MAPPING, INC.

3000 Central Expressway, Suite 100
 Austin, Texas 78741
 Phone: (512) 336-2000
 Fax: (512) 336-2000
 Email: sam@sam-inc.com

CANYON CREEK SECTION 23

SHEET 1
 OF 4

DWG. NO. 90060-03

C8-85-070.08.3A